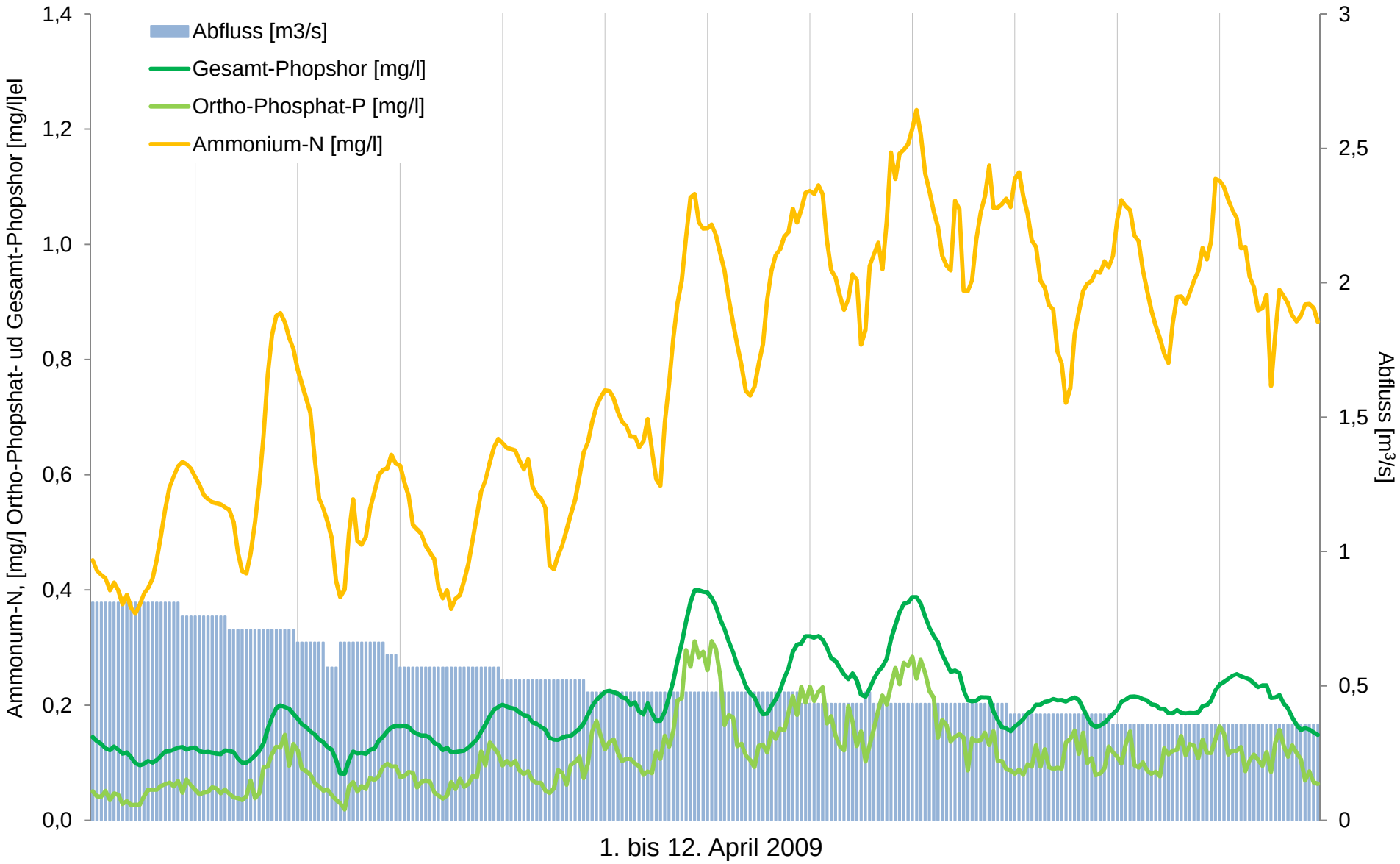
Abfluss [m3/s]
Gesamt-Phopshor [mg/l]
Ortho-Phosphat-P [mg/l]
Ammonium-N [mg/l]
Ammonum-N, [mg/] Ortho-Phopshat- ud Gesamt-Phopshor [mg/l]el
Abfluss [m³/s]
1,4
1,2
1,0
0,8
0,6
0,4
0,2
0,0
3
2,5
2
1,5
1
0,5
0
1. bis 12. April 2009